

## MH Connect+® Wall-Hung Toilet, 1.28GPF & 0.9GPF

### FEATURES

#### Washlet® C200 D-Shape Connect+

- Concealed supply connection for seamless installation
- Gentle aerated, warm water, dual action spray with adjustable pressure and oscillating/pulsating features
- Adjustable variable temperature for spray, seat, and dryer
- Water Premist™ of bowl before each use
- Automatic air deodorizer
- Convenient slim wireless remote, with illuminated touch pad

#### MH Connect+ Bowl

- 3D Tornado Flush™ system, high efficiency (1.28GPF/0.9GPF)
- CeFiONtect™ ceramic glaze - prevents debris, mold from sticking to ceramic surfaces
- Universal Height
- D-shape front bowl

#### DuoFit® In-Wall Tank

- Dual-Max® flushing system, high-efficiency (1.28GPF/4.8LPF & 0.9GPF/3.4LPF) Avg. flush 1.03GPF
- Adjustable 15"-19" mounting height
- Saves up to 9" of floor space compared to standard floor-mounted toilet
- Supports up to 880lbs
- Commercial 2" x 6" or optional residential installation with 2" x 4" wall studs with waste outlet kit
- Supply line

### KIT COMPONENTS

- CT437FGT20#01  
MH Connect+ Wall-Hung Toilet
- SW2047T20#01  
Washlet C200 D-Shape Connect+
- WT153M#01  
In-Wall Tank System (Pex Pipe)
- WT154M#01  
In-Wall Tank System (Copper Pipe)
- YT820#CP  
Polished Chrome Push Plate
- THU468  
Washlet Connection Kit

#### Available Options

- YT820#SS  
Brushed Stainless Steel Push Plate
- YT830  
Glass/White Push Plate



3D Tornado Flush



WASHLET®



CeFiONtect



connect+™

### COLORS/FINISHES

- Standard  
#01 Cotton

### CODES/STANDARDS

- Meets and exceeds:
  - Bowl: ASME A112.19.2/CSA B45.1, ASME A112.19.14
  - Carrier System: ASME A112.6.2
  - Tank Trim: IAPMO PS50, CSA B125.3, ASSE1002
  - Washlet: ASME A112.4.2, ASME A112.18.1/CSA B125.1, UL 1431, CSA C22.2 #68
- Certifications: IAPMO (cUPC), EPA WaterSense State of Massachusetts, City of Los Angeles and others
- Legislative compliance: California AB715, California Green Building Code, City of Los Angeles Water Efficiency Ordinance
- Code Compliance: UPC, IPC, NSPC, NPC Canada, and others



# CWT4372047MFG

## MH Connect+® Wall-Hung Toilet, 1.28GPF & 0.9GPF

### PRODUCT SPECIFICATIONS

#### SW2047T20

Seat shall have gentle aerated, warm water, dual action spray with cycling movement and massage feature. Seat shall have adjustable water temperature and volume. Seat shall have warm air drying with five variable temperature settings. Seat shall have automatic air deodorizer. Seat shall include wireless remote control. Seat shall be solid plastic with closed front seat and cover. Seat shall include power cord, and water supply hoses. Supplies bowl with a Premist before each use. Seat shall be TOTO Model SW2047T20#01.

	SW2047T20
<b>Power Rating</b>	AC 120V-60Hz, 406W
<b>Power Cord</b>	3.94 ft/120 cm Length 3 Prong Grounded Plug
<b>Water Feature (Flow Rates)</b>	Front: 9.8-14.5 oz/min
	Rear: 9.1-14.5 oz/min
	Front: 9.8-14.5 oz/min
	Soft Rear: 9.8-14.5 oz/min
<b>Washing Spray Temp.</b>	Min: 86°F/30°C Max: 104°F/40°C
<b>Safety Device</b>	Thermal Fuse
<b>Air Dryer Temp.</b>	Min: About 140°F/60°C Max: About 86°F/30°C
<b>Dryer Air Capacity</b>	9.53 ft <sup>3</sup> /min
<b>Seat Warming Temp.</b>	Min: 82°F/28°C Max: 97°F/36°C
<b>Water Supply Pressure</b>	Min: 7.25 psi Max: 108.75 psi
<b>Ambient Temp.</b>	Min: 32°F/0°C Max: 104°F/40°C
<b>Warranty</b>	One Year Limited Warranty
<b>Shipping Weight</b>	15.5 lbs
<b>Shipping Dimensions</b>	23.5" L x 19" W x 9" H

#### CT437FGT20

This universal height, high efficiency 3D Tornado flushing system toilet shall be 1.28GPF & 0.9GPF. Toilet shall have CeFiONtect ceramic glaze. Toilet shall be mounted to in-wall tank system, D shaped front bowl and wall-mounted push-button type trip lever. Toilet shall be TOTO Model CT437FGT20#01.

#### WT153M/WT154M

This universal height, high-efficiency, dual flushing, in-wall tank system toilet shall be 1.28GPF & 0.9GPF. Requires TOTO toilet model CT437FG. In-Wall tank system shall be TOTO Model WT154M.

	CT437FGT20	WT153M/WT154M
<b>Water Use</b>	1.28GPF & 0.9GPF (4.8LPF & 3.4LPF)	1.28GPF & 0.9GPF (4.8LPF & 3.4LPF)
<b>Flush System</b>	Dual-Max®	Dual-Max
<b>Min. Water Pressure</b>	8 psi (static)	8 psi (static)
<b>Water Surface</b>	5-1/2" X 4-1/8"	
<b>Trap Diameter</b>	2-1/8"	
<b>Installation Height</b>	15" to 19"	15" to 19"
<b>Trap Seal</b>	2-1/8"	
<b>Warranty</b>	One Year Limited Warranty	One Year Limited Warranty
<b>Material</b>	Vitreous China	Various
<b>Shipping Weight</b>	68 lbs	38 lbs
<b>Shipping Dimensions</b>	22" L x 14.6" W x 16.5" H	48" L x 26-1/2" W x 6" H

### INSTALLATION NOTES

#### SW2047T20

- Washlet C200 may not fit certain toilet bowl designs
- If possible, with your order, please include your model number (from the underside of the tank lid)
- It is highly recommended to use a surge protector to prevent damage in the event of a power surge

#### WT153M/WT154M

- Adequate structural bracing is required

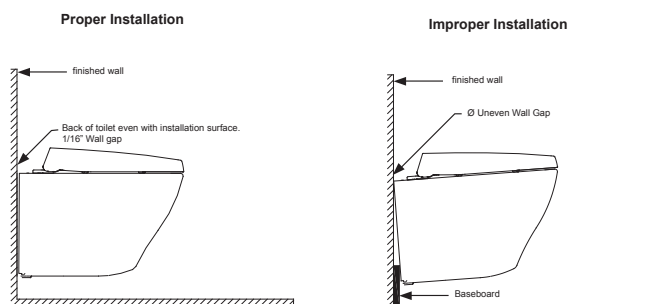

# CWT4372047MFG

## MH Wall-Hung Connect+® Toilet, 1.28GPF & 0.9GPF

### SW2047T20

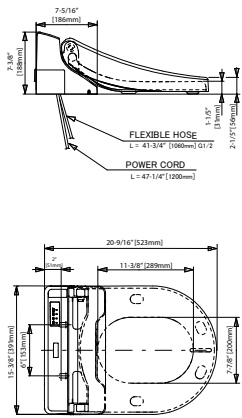

GCFI Outlet Min.  
12" off floor

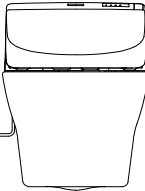

### CT437FGT20

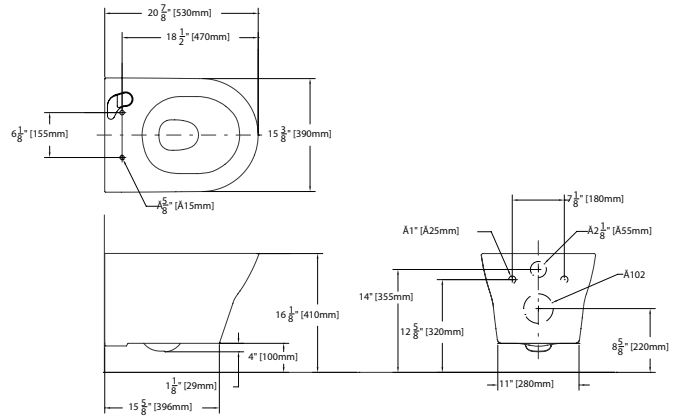

### WT153M/WT154M

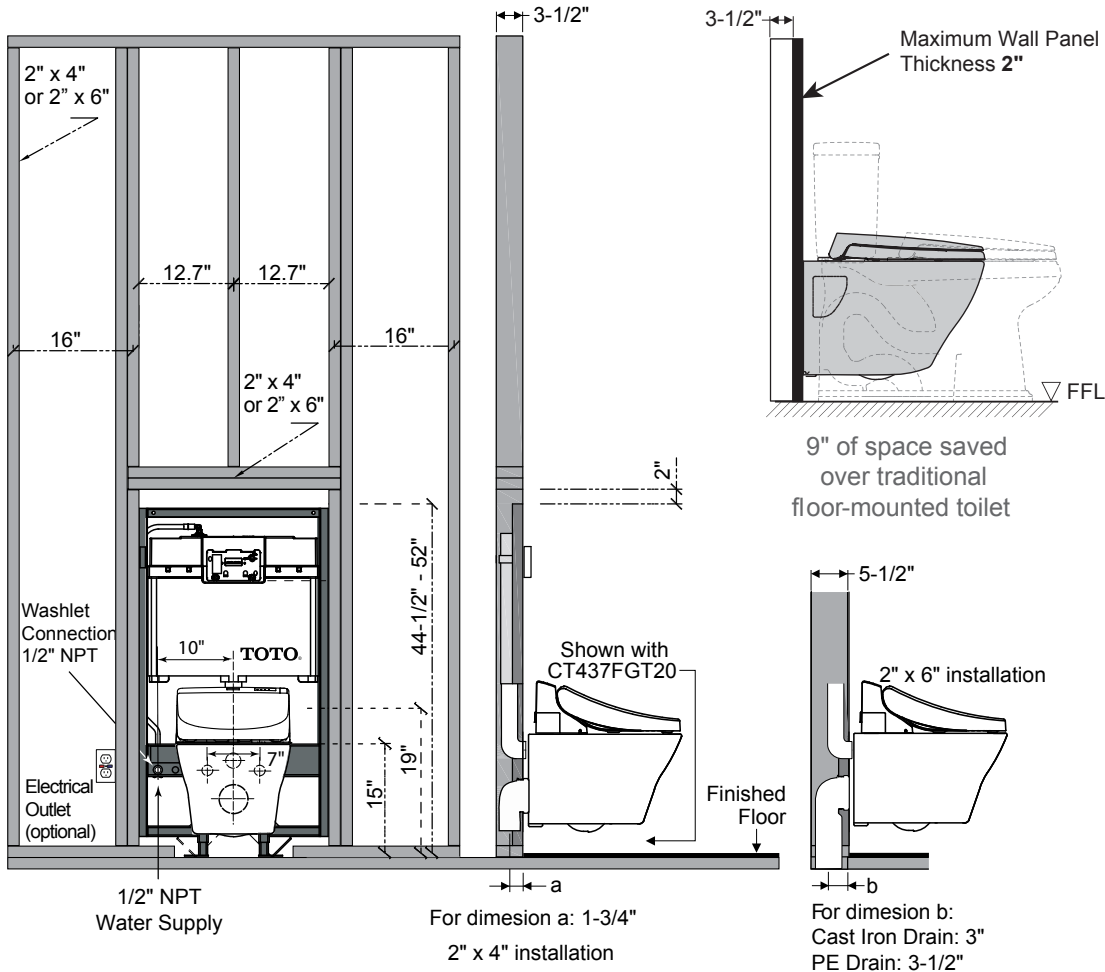

These dimensions and specifications are subject to change without notice